

♪ Monday Night Notes ♪

The Tallahassee Community Chorus

www.tchorus.org

Volume 2, Issue 23

April 5, 2010

SELL TICKETS!

Only **THREE** rehearsals left after tonite!!

The Ticket Table will be OPEN in **Graham Lounge** before and for a brief time after rehearsals.

Email your order ahead of time to Glenn Hosken
glenn.hosken09@comcast.net

BY **NOON** MONDAY FOR PICK UP THAT NIGHT.

Give the Following Information:

Your Name;

Ticket Type(s) (General, Senior, Student);

Number of tickets per type;

Indicate whether you will sign out or pay for the tickets up front;

If paying up front, specify whether by cash, check (check number & name on the account) or credit card (VISA & MasterCard only).

LET'S GET BUSY FOLKS! YOU DO WANT PEOPLE TO HEAR YOU, RIGHT?!!



REMEMBER! DON'T SHOW UP AT DRESS REHEARSALS IN YOUR CONCERT ATTIRE (BUT, DO SHOW UP DRESSED!!)

Please arrive early, listen more & talk less; be patient and please stand or sit where you are directed! If you have a question or concern, please speak with your Section Leader, Jan Smith or a Board Member before rehearsal, during a break or after rehearsal, instead of Dr. Thomas or the Assistants! Bring your Pencils! (No food in the BFBC sanctuary, please!) Thank You!

Have a great Concert & Have a Great Summer, Everyone!

< CHORISTERS' BULLETIN BOARD >

It's **Election Night** tonight! Listen up for the vote call before rehearsal. The Slate is on page 2.

When you're done with Beethoven, check out some of your fellow Choristers in some other productions around town and in Quincy. **Ruth Pryor (Soprano)** and **Duncan Hoehn (Tenor/Baritone)** are both in the **Quincy Music Theatre's** production of **Meet Me in St. Louis**, showing April 23-25 and April 30 – May 2. For tickets, call 850-875-9444. While Duncan is a familiar face in the local theatre scene, Ruth had her live-stage debut this past December in TLT's production of *Breath of Spring*. She played Nanette Perry, an English voice teacher!

Chris Gorsuch and several other Choristers will be performing in the **Tallahassee Civic Chorale's** Spring concert, "English Choral Gems," April 22nd at 8 p.m. at Faith Presbyterian Church and April 27th at 8 p.m. at Turner Auditorium at Tallahassee Community College. Tickets are available from Chorale members and at the door; \$5 adult, \$3 senior and student, free for Tallahassee Community College students, staff and faculty.

Finally, it has been my great pleasure to bring you the Monday Night Notes these past several years. As I pass the editorial hat to the new Membership team of **Jen Reece** and **Jaynie Stant**, I want to thank all of you for your support and news; and to thank our Section Leaders: **Germaine Brand(A); Carol Howell/Kathy Hale(S); Steve McDowell(T) and Steve Mindlin(B)** for their service. I hope to see all of you back again next season!! --Jan Smith

MARK YOUR CALENDAR*
DATES, TIMES & LOCATIONS

April Rehearsals & Concert:

5 7:30-9:30 PM; SJAH

8 w/ Orchestra 7-9:30 PM **BFBC**

9 w/ Orchestra 7-9:30 PM; **Housewright Music Building (HMU), FSU Campus, Room 114**

10 w/ Orch. 9 AM – 12 PM; **HMU 114**

**11 Spring Concert; Call Time: TBA;
Concert Time: 4:00 PM**

End of Semester – See you in Fall 2010!

**Dates, times & Locations subject to change.*

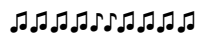

CURIOUS ABOUT NEXT SEASON?

Here's What's Coming Up (in Ruby Diamond)!

Sunday, November 21, 2010, 4:00 PM
Mozart Requiem

Tuesday, November 30, 2010, 8:00 PM
Seasonal Celebration

Thursday, January 20, 2011, 8:00 PM
Unity Concert

Saturday, April 16, 2011, 8:00 PM
Verdi Requiem w/ FSU Symphony

Get Ready to Requiem!!

SLATE OF OFFICERS & DIRECTORS
For Pre-rehearsal Election

President	Jan Smith
Corresponding Secretary	Claire Timm
Recording Secretary	Carol Howell
Director of Fund Development	Christine Boczarska
Asst. Director of Fund Development	Betty Serow
Director of Membership	Jen Reece
Asst. Director of Membership	Jaynie Stant
Director of Concert Production	Ruth Godfrey
Director of Educational Outreach	Richard Shepard
Asst. Director of Outreach	Claudia Dew
Director of Logistics	Christopher Pfaff

Contact Your Section Leaders if Late or Absent

Sopranos: Carol Howell, soprano@tcchorus.org

Altos: Germaine Brand, alto@tcchorus.org

Tenors: Steve McDowell, tenor@tcchorus.org

Bass: Steve Mindlin, bass@tcchorus.org

A Note of Thanks

As our current President, **Barbara D'Annunzio**, becomes our Immediate Past President, our Fund Development Director, **Veronica Jones**, leaves Tallahassee for a new adventure, and our Director of Logistics, **Barbara Wing**, a long-time member of the Chorus Board, takes a break to just be a singer for awhile, we all owe them a huge debt of gratitude for their service. It takes more than just a bunch of people showing up to sing to keep this large ensemble going and these folks have been critical to that effort. **Barbara D'Annunzio** is a force of Nature and it is her leadership and her ability to recruit and build upon the talents of the rest of the Board that have elevated the recognition and stability of this Chorus in the community. Thankfully, she will continue to lend her considerable wisdom, skills and business acumen to the Chorus!

Veronica's organizational skills, attention to detail and fundraising ideas have all distinguished her short tenure on the Board and she will be missed!

Barbara Wing is one of our few remaining "original" members of the Chorus. She's made sure the rehearsal and performance venues were set up for every rehearsal and concert. She has also served as the Chorus Historian (yes, somebody does keep track of our history!). She has more than earned the right to just enjoy singing!

Take some time this week to say "thanks" to these folks for their commitment and dedication!