

♪ Monday Night Notes ♪

The Tallahassee Community Chorus

www.tcchorus.org

Volume 2, Issue 22

March 29, 2010

SELL TICKETS!

Only **FOUR** rehearsals left after tonite!!

The Ticket Table will be OPEN in **Graham Lounge** before and for a brief time after rehearsals.

Email your order ahead of time to Glenn Hosken
glenn.hosken09@comcast.net

BY **NOON MONDAY** FOR PICK UP THAT NIGHT.

Give the Following Information:

Your Name;

Ticket Type(s) (General, Senior, Student);

Number of tickets per type;

Indicate whether you will sign out or pay for the tickets up front;

If paying up front, specify whether by cash, check (check number & name on the account) or credit card (VISA & Mastercard only).

LET'S GET BUSY FOLKS!!

A REMINDER ABOUT...

CONCERT ATTIRE!

Everyone thinks they know this, but, amazingly, things are forgotten from one performance to the next! So, here it is again! The theme is BLACK!

Men: Black tux (regular jacket); black cummerbund (no vests); black dress shoes (no sneakers, even black ones); black bow tie; black cufflinks & studs; white (meaning not off-white) long-sleeve dress/tux shirt with wing collar.

Women: Black required concert dress (hemmed to half-ankle – there has been plenty of time for hemming!); black close-toed, dress shoes; black hose (knee-hi's are fine). Small post or single-drop non-flashy earrings ONLY! **NO NECKWEAR; NO FLASHY HAIRWEAR; NO ADDITIONS TO THE DRESS; NO BLING – NO EXCEPTIONS!!**

All: No cologne, perfume or smelly hair products. Yes to soap & deodorant!

< CHORISTERS' BULLETIN BOARD >



Sean Whiteford (B) popped the question to **Regan Carter (S)** in romantic St. Augustine the weekend before last and she said YES! Looks like wedding bells for another chorister couple!!

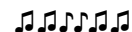

Need a Nanny? Alto **Lauren Stueve** is looking for a summer nanny position, ideally to last through the Fall/Spring, 2010-2011. She's a third-year student in the FSU Communication Sciences & Disorders program and has lots of experience with children of all ages and needs. She's CPR certified, has her own transportation and a clean driving record. Resume and references provided upon request. Check out her profile on www.care.com. You can contact Lauren at las07g@fsu.edu or lauren.stueve@gmail.com.



A big **THANK YOU** to **Barbara D'Annunzio, Sedra Butler, Ruth Godfrey and Jen Reece** for working the phones with yours truly at the WFSU pledge drive last Thursday! During our 2-hour stint, we raised more money than any other team that day! Thanks as well to all of you who called in your pledges and kept us busy answering those phones!

Send your Chorister News to janet.smith@tcchorus.org by Saturday night for Monday publication – Only ONE ISSUE LEFT!

MARK YOUR CALENDAR*
DATES, TIMES & LOCATIONS

March Rehearsals:

29; 7:30-9:30 PM; SJAH

April Rehearsals & Concert:

5 7:30-9:30 PM; SJAH

8 w/ Orchestra 7-9:30 PM **BFBC**

9 w/ Orchestra 7-9:30 PM; **Kursteiner Music Building (KMU), FSU Campus, Room 114**

10 w/ Orch. 10 AM – 1PM; **KMU 114**

11 **Spring Concert; Call Time: TBA;**
Concert Time: 4:00 PM

End of Semester – See you in Fall 2010!

**Dates, times & Locations subject to change.*

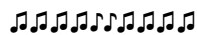

CURIOUS ABOUT NEXT SEASON?

Here's What's Coming Up (in Ruby Diamond)!

Sunday, November 21, 2010, 4:00 PM
Mozart Requiem

Tuesday, November 30, 2010, 8:00 PM
Seasonal Celebration

Thursday, January 20, 2011, 8:00 PM
Unity Concert

Saturday, April 16, 2011, 8:00 PM
Verdi Requiem w/ FSU Symphony

Get Ready to Requiem!!

SLATE OF OFFICERS & DIRECTORS

For Pre-rehearsal Election Next Monday

President	Jan Smith
Corresponding Secretary	Claire Timm
Recording Secretary	Carol Howell
Director of Fund Development	Christine Boczarska
Asst. Director of Fund Development	Betty Serow
Director of Membership	Jen Reece
Asst. Director of Membership	Jaynie Stant
Director of Concert Production	Ruth Godfrey
Director of Educational Outreach	Richard Shepard
Asst. Director of Outreach	Claudia Dew
Director of Logistics	Christopher Pfaff

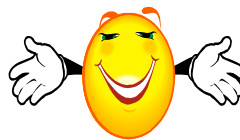

welcome!

To FSU University Singers,
under the direction of Dr.
Kevin Fenton, who will be
singing Beethoven with us
on April 11th!

If you will not be performing with us on April 11th, and you have not already notified your Section Leader, please do so tonight or via Email this week as we would like to have an accurate head count! If your Section Leader is not available tonight, you can notify Jan Smith, Director of Membership.

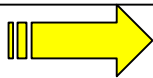

Also, please let us know if you require special seating accommodation (only if you did not put this on your registration form)!

Thank You!!

Contact Your Section Leaders if Late or Absent

Sopranos: Carol Howell, soprano@tcchorus.org

Altos: Germaine Brand, alto@tcchorus.org

Tenors: Steve McDowell, tenor@tcchorus.org

Bass: Steve Mindlin, bass@tcchorus.org

Beethoven's Mass in C, Choral Fantasy & Hallelujah practice audio files are all on the web site, www.tcchorus.org, click on Membership Information & scroll down, on the right, and practice, practice, practice!!