

Monday Night Notes

The Tallahassee Community Chorus

www.tcchorus.org

Volume 2, Issue 21

March 22, 2010

Last night for program ads! bring your ad forms & money to Rosemary Andree tonight!!

SELL TICKETS!

Only five rehearsals left after tonite!!

The Ticket Table will be OPEN in **Graham Lounge** before each rehearsal. Starting next week (March 29) the Ticket Table will be open before and for a brief time after rehearsals.

Email your order ahead of time to Glenn Hosken
glenn.hosken09@comcast.net

BY **10:00 AM MONDAY** FOR PICK UP THAT NIGHT. **Give the Following Information:**

Your Name;

Ticket Type(s) (General, Senior, Student);

Number of tickets per type;

Indicate whether you will sign out or pay for the tickets up front;

If paying up front, specify whether by cash, check (check number & name on the account) or credit card (VISA & Mastercard only).

SIGN UP FOR WFSU PLEDGE DRIVE!

A Few More Volunteers Needed!

The Sign-up sheet will be out in the foyer for this **Thursday, March 25th from 4:00-6:00 PM**. You can work one hour or two. It's fun, it's easy and it doesn't require a large time commitment. Sponsors provide food and drinks, so you won't be thirsty or go hungry! Please, help us out and sign up tonight!! You will be emailed directions to the studio and instructions, so don't be afraid – try it!!

If you don't work the phones, call in during our time on Thursday and make a pledge, or at least get the phones ringing!! This is a great way to give something back to WFSU/WFSQ radio which has been very supportive of the Chorus.

Thank you!

< CHORISTERS' BULLETIN BOARD >

ELECTION DAY APPROACHES!

2010 isn't just an election year for the big politicians, it's election time for us, too. Your nominating committee has posted a slate of nominees for the officer and director positions which are "up" this year. The slate is posted on the website at the link which was included in the Email accompanying this newsletter. It is also printed below.

The election will be held before rehearsal on April 5, at which time the slate will be presented for vote by acclamation (meaning you will all be asked to vote yes or no for the whole slate as a group, rather than by ballot). A simple majority of the members present is required.

Slate of Nominees:

President	Jan Smith
Corresponding Secretary	Claire Timm
Recording Secretary	Carol Howell
Director of Fund Development	Christine Boczarska
Asst. Director of Fund Development	Betty Serow
Director of Membership	Jen Reece
Asst. Director of Membership	Jaynie Stant
Director of Concert Production	Ruth Godfrey
Director of Educational Outreach	Richard Shepard
Asst. Director of Outreach	Claudia Dew
Director of Logistics	Christopher Pfaff

Send your news to janet.smith@tcchorus.org by Saturday night for Monday publication!

MARK YOUR CALENDAR*
DATES, TIMES & LOCATIONS

March Rehearsals:

22, 29; 7:30-9:30 PM; SJAH

April Rehearsals & Concert:

5 7:30-9:30 PM; SJAH

8 w/ Orchestra 7-9:30 PM **BFBC**

9 w/ Orchestra 7-9:30 PM; **Kursteiner Music Building (KMU), FSU Campus, Room 114**

10 w/ Orch. 10 AM – 1PM; **KMU 114**

11 Spring Concert; Call Time: TBA;
Concert Time: 4:00 PM

End of Semester – See you in Fall 2010!

**Dates, times & Locations subject to change.*

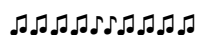

CURIOUS ABOUT NEXT SEASON?

Here's What's Coming Up (in Ruby Diamond)!

Sunday, November 21, 2010, 4:00 PM
Mozart Requiem

Tuesday, November 30, 2010, 8:00 PM
Seasonal Celebration

Thursday, January 20, 2011, 8:00 PM
Unity Concert

Saturday, April 16, 2011, 8:00 PM
Verdi Requiem w/ FSU Symphony

Get Ready to Requiem!!



Light in the piazza
benefit update!
total amount raised
for the chorus:

\$1,800.27!!! great job folks!!



MORE CHORISTER NEWS

The Easter portion of Handel's *Messiah* will be performed at the Thomasville Cultural Arts Center on Palm Sunday (March 28), at 4:00 PM, with Paul Liljestrang and Dr. Karl Barton from Thomas University. Our own **Sharon Tacot** will be the Alto soloist!

Contact Your Section Leaders if Late or Absent

Sopranos: Carol Howell, soprano@tcchorus.org

Altos: Germaine Brand, alto@tcchorus.org

Tenors: Steve McDowell, tenor@tcchorus.org

Bass: Steve Mindlin, bass@tcchorus.org

Beethoven's Mass in C, Choral Fantasy & Hallelujah practice audio files are all on the web site, www.tcchorus.org, click on Membership Information & scroll down, on the right, and practice, practice, practice!!

NEW MUSICAL TERMS

Submitted by Patty Applegate

Angus Dei: To play with a divine, beefy tone.

Approximento: A musical entrance that is somewhere in the vicinity of the correct pitch.

Coral Symphony: (See Beethoven-Caribbean period).

Fermantra: A note that is held over and over and over and...

Fermoota: A rest of indefinite length and dubious value.

Gaul Blatter: A French horn player.

Molto bolto: Head straight for the ending.

Opera buffa: Musical stage production by nudists.

Poochini Musical: Performance, accompanied by a dog! (a black Lab, maybe???)

HELP MURPHY FIND A HOME

Murphy, a 2 yr. old neutered male lab mix, free to good home. Crate-trained, house-broken, well-socialized. Raised with cats and plays well with other dogs. Owner cannot keep for health reasons. Call Carol Howell at 850-386-5585, or email soprano@tcchorus.org