

# ♪ Monday Night Notes ♪

The Tallahassee Community Chorus

[www.tcchorus.org](http://www.tcchorus.org)

Volume 2, Issue 20

March 15, 2010



## Welcome Back Breakers!! TIME TO SPRING INTO ACTION FOR THE SPRING CONCERT!

### TIME TO SELL PROGRAM ADS!!

*Deadline is March 22*

It takes more than just showing up to sing to put on a concert! Advertiser dollars help too! If you do business regularly somewhere, approach them about buying an ad in the Spring concert Program, or dedicate your performance in memory of a lost loved one with a memorial ad. **Get an ad form from Rosemary Andree tonight!**

**Lock-in for Next Season!** If an advertiser buys a 3-program ad now, they will pay this year's price for ads that will appear in next year's program! Tell our current advertisers so they can lock-in their ads for next year, NOW!!

### TIME TO GET SERIOUS ABOUT TICKET SALES!

The Ticket Table will be OPEN in Graham Lounge before each rehearsal.

Email your order ahead of time to Glenn Hosken [glenn.hosken09@comcast.net](mailto:glenn.hosken09@comcast.net)

BY **10:00 AM** MONDAY FOR PICK UP THAT NIGHT. **Give the Following Information:**

**Your Name;**

**Ticket Type(s) (General, Senior, Student);**

**Number of tickets per type;**

**Indicate whether you will sign out or pay for the tickets up front;**

**If paying up front, specify whether by cash, check (check number & name on the account) or credit card (VISA & Mastercard only).**

### < CHORISTERS' BULLETIN BOARD >

**BRAVOS & KUDOS** to the cast and crew of *The Light in the Piazza*! **Mary and Tucker Biddlecombe** were superb (as were their fellow cast members, but we're a little partial here!). If you attended the benefit performance on March 4th, donated food, beverages, gave set-up & clean-up help, sold tickets, give yourselves a big pat on the back, because we did GREAT!! Early estimates are that there were approximately 90 people in attendance and between ticket sales, donations, tips and the raffle, the Chorus may have made around \$1,500.00!! AND, a good time was had by all to boot!! If you missed it, you'll not want to miss the next benefit!! Congrats and thanks to all who helped, with special thanks to Fund Development Director **Veronica Jones**, who, sadly, will be leaving us soon to move to Atlanta – our loss; their gain!! All the best to you **Veronica**, you WILL be missed!

### SIGN UP FOR WFSU PLEDGE DRIVE!

It's time for the WFSU Spring Pledge Drive and we always work at least one shift on the phones. It's great publicity for the Chorus and a way to give something back to WFSU-WFSQ for supporting us during the season. Sign-up sheets will be out in the foyer for **Thursday, March 25th from 4:00-6:00 PM**. You can work one hour or two. It's fun, it's easy and it doesn't require a large time commitment. So please, help us out and sign up tonight!!

Send your news to [janet.smith@tcchorus.org](mailto:janet.smith@tcchorus.org) by Saturday night for Monday publication!

## MARK YOUR CALENDAR\* DATES, TIMES & LOCATIONS

### March Rehearsals:

15, 22, 29; 7:30-9:30 PM; SJAH

### April Rehearsals & Concert:

5 7:30-9:30 PM; SJAH

8 w/ Orchestra 7-9:30 PM **BFBC**

9 w/ Orchestra 7-9:30 PM; **Kursteiner Music Building (KMU), FSU Campus, Room 114**

10 w/ Orch. 10 AM – 1PM; **KMU 114**

11 **Spring Concert; Call Time: TBA;  
Concert Time: 4:00 PM**

**End of Semester – See you in Fall 2010!**

*\*Dates, times & Locations subject to change.*

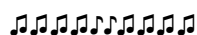

### **CURIOUS ABOUT NEXT SEASON?**

Here's What's Coming Up (in Ruby Diamond)!

**Sunday, November 21, 2010, 4:00 PM**  
**Mozart Requiem**

**Tuesday, November 30, 2010, 8:00 PM**  
**Seasonal Celebration**

**Thursday, January 20, 2011, 8:00 PM**  
**Unity Concert**

**Saturday, April 16, 2011, 8:00 PM**  
**Verdi Requiem w/ FSU Symphony**

**Get Ready to Requiem!!**

## FROM THE MEMBER HANDBOOK

### Rehearsal Policies:

1. Be on time and ready to begin at 7:30
2. Take your nametag for attendance. Nametags are picked up 20 minutes after the start of rehearsal and unclaimed nametags will count as unexcused absence unless the member has been excused by the Section Leader. Student members must also sign in and out as directed by the Assistant Director.
3. No gum or candy or dinner; No homework.
4. Turn off all electronic devices; No texting!

## Contact Your Section Leaders if Late or Absent

**Sopranos:** Carol Howell, [soprano@tcchorus.org](mailto:soprano@tcchorus.org)

**Altos:** Germaine Brand, [alto@tcchorus.org](mailto:alto@tcchorus.org)

**Tenors:** Steve McDowell, [tenor@tcchorus.org](mailto:tenor@tcchorus.org)

**Bass:** Steve Mindlin, [bass@tcchorus.org](mailto:bass@tcchorus.org)

## A NOTE ABOUT PARKING...

Parking may be a challenge tonight if the St. John's HVAC system is fully functional as the groups who sought space elsewhere during that time will be returning to meet at the Church tonight. Please plan accordingly and arrive in sufficient time to find a parking space. Please **DO NOT PARK** in or block the Night depository lane at Capital City Bank (across Calhoun Street from the Church) or you **WILL** be towed!!

**Beethoven's Mass in C, Choral Fantasy & Hallelujah** practice audio files are all on the web site, [www.tcchorus.org](http://www.tcchorus.org), click on **Membership Information & scroll down, on the right, and practice, practice, practice!!**

## HELP MURPHY FIND A HOME

**Murphy**, a 2 yr. old neutered male lab mix, free to good home. Crate-trained, house-broken, well-socialized. Raised with cats and plays well with other dogs. Owner cannot keep for health reasons. Call Carol Howell at 850-386-5585, or email [soprano@tcchorus.org](mailto:soprano@tcchorus.org)



*Ludwig van Beethoven at 13.*  
Born 1770, Died 1827  
*Mass in C Major* 1807 for Prince Nikolaus Esterházy, who, it is reported, did not like it. The Mass is probably one of the least often performed of Beethoven's larger works.